

REF:

Speed of Road

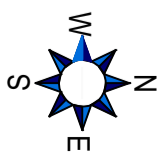

X: 447915

Y: 391859

What3Words

Key:	Symbol	Description
●	Traffic Cone	Traffic Sign
●	Green Traffic Cone	Pedestrian Sign
●	No Parking Cone	Pedestrian Ramp
●	Pedestrian Signal	Works Area
→	Traffic Signal	Safety Zone
→	Pedestrian Barrier	Dig Site
→		Diversion Route
→		Ped Diversion Route
→		Traffic Signal Phase

Notes:
This drawing may only be used for the purpose intended and only as a guide for the installation of temporary traffic management. All works are to be installed as per the standards for conducting works on carriageways in accordance with Chapter 8 of the Traffic Signs Manual and the street works code of practice.
All dimensions shown on the drawing are in meters and are not always drawn to scale so the traffic management foreman should ensure that signs are placed accordingly.

Location:

Hutton Author:	Sarah Thompson	2008/2023
Hutton Checked:	Pill Thompson	2009/2023
Hutton Approved:	Keyleigh Bow	2009/2023
Client Approved:		
Preliminary:		
For Tender:		
Final Design:		X

Hutton Traffic Management Limited
Office: 100 Wickersley Road
Barnack Hill Road
Newcastle
NE13 8BU
www.huttontraffic.co.uk



Client:
ESH CONSTRUCTION

Site Details:
MORTHEN ROAD WICKERSLEY ROTHERHAM S66 1JY

Drawing Title	FULL ROAD CLOSURE / DIVERSION
Drawing Number	HATTON-TM-DWG-2023-1457
Revised by:	Rev:
Date:	Date:
Scale at A3 - NTS	Dimensions - Meters

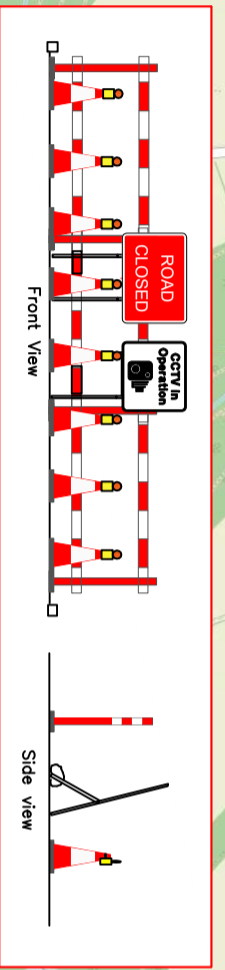
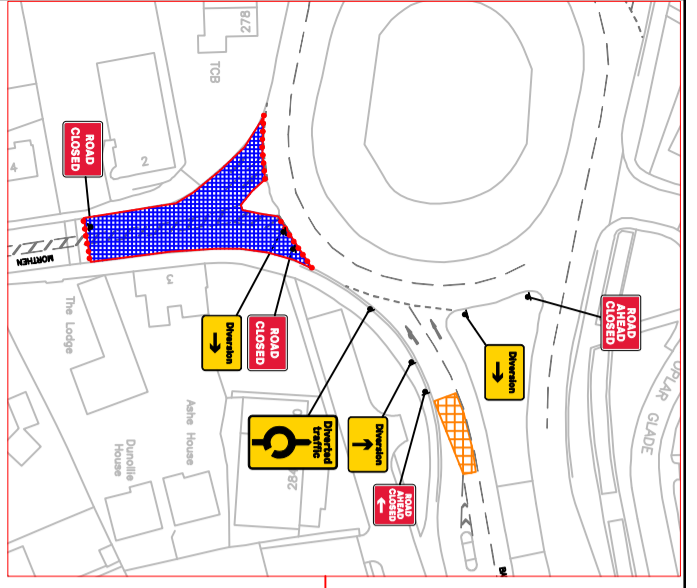

Note:
3.25M RUNNING LANE TO BE MAINTAINED

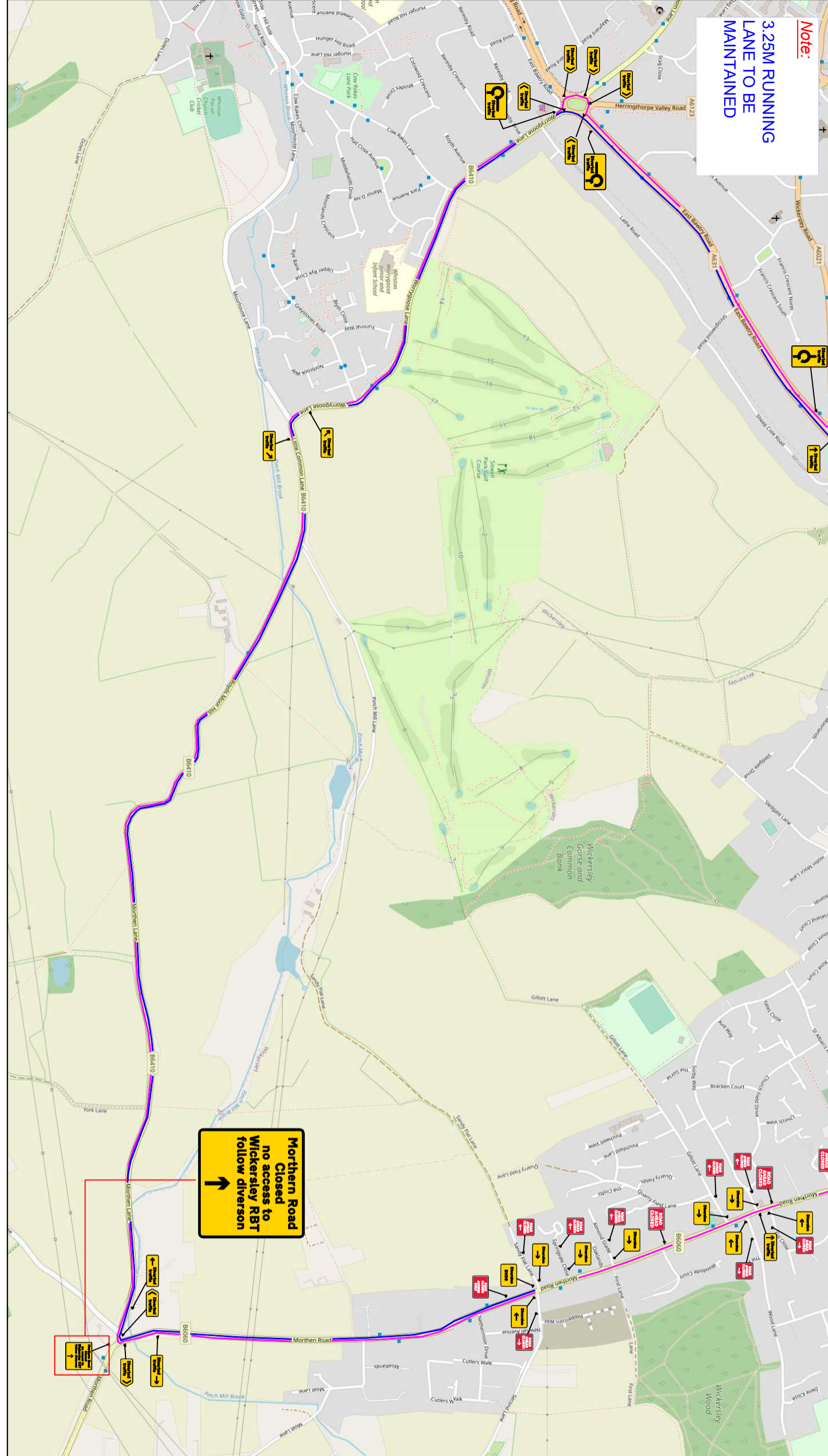

Northern Road Closed no access to Wickersley RBT follow diversion